

Oklahoma Corporation Commission
Oil & Gas Conservation Division
Post Office Box 52000
Oklahoma City, Oklahoma 73152-2000
Rule 165: 10-3-25

Form 1002A

API No.: 35003230330000

Completion Report

Spud Date: September 16, 2014

OTC Prod. Unit No.:

Drilling Finished Date: October 03, 2014

1st Prod Date:

Completion Date: October 03, 2014

Drill Type: DIRECTIONAL HOLE

SERVICE WELL

Well Name: TATUM ROSE SWD 2710 1-17

Purchaser/Measurer:

Location: ALFALFA 17 27N 10W
NW SE SW SE
350 FSL 1760 FEL of 1/4 SEC
Derrick Elevation: 1177 Ground Elevation: 1156

First Sales Date:

Operator: SANDRIDGE EXPLORATION & PRODUCTION LLC 22281

123 ROBERT S KERR AVE STE 1702
OKLAHOMA CITY, OK 73102-6406

Completion Type	
X	Single Zone
	Multiple Zone
	Commingled

Location Exception
Order No
There are no Location Exception records to display.

Increased Density
Order No
There are no Increased Density records to display.

Casing and Cement							
Type	Size	Weight	Grade	Feet	PSI	SAX	Top of CMT
SURFACE	13 3/8	54.5	J-55	536		590	SURFACE
PRODUCTION	7 5/8	29.7	L-80	6318		590	3848

Liner								
Type	Size	Weight	Grade	Length	PSI	SAX	Top Depth	Bottom Depth
There are no Liner records to display.								

Total Depth: 8660

Packer	
Depth	Brand & Type
6293	3 1/2 X 7 5/8 AS-1X SS & NC

Plug	
Depth	Plug Type
There are no Plug records to display.	

Initial Test Data										
Test Date	Formation	Oil BBL/Day	Oil-Gravity (API)	Gas MCF/Day	Gas-Oil Ratio Cu FT/BBL	Water BBL/Day	Pumpin or Flowing	Initial Shut-In Pressure	Choke Size	Flow Tubing Pressure
There are no Initial Data records to display.										

Completion and Test Data by Producing Formation									
Formation Name: ARBUCKLE				Code: 169ABCK			Class: DISP		
Spacing Orders				Perforated Intervals					
Order No		Unit Size		From			To		
There are no Spacing Order records to display.				There are no Perf. Intervals records to display.					
Acid Volumes				Fracture Treatments					
35000 GAL 15% HCL GELLED ACID				There are no Fracture Treatments records to display.					

Formation	Top
ARBUCKLE	6193

Were open hole logs run? Yes
Date last log run: September 25, 2014

Were unusual drilling circumstances encountered? No
Explanation:

Other Remarks
NO PERFS: OPEN HOLE COMPLETION FROM 6318-8660. UIC PERMIT NO. 1501810018.

Bottom Holes
Sec: 17 TWP: 27N RGE: 10W County: ALFALFA NW NE NW SE 2364 FSL 1787 FEL of 1/4 SEC Depth of Deviation: 0 Radius of Turn: 0 Direction: 0 Total Length: 0 Measured Total Depth: 8660 True Vertical Depth: 7075 End Pt. Location From Release, Unit or Property Line: 1787

FOR COMMISSION USE ONLY
Status: Accepted
1126499



Crafton Tull
SURVEYING

ALFALFA COUNTY, OKLAHOMA

T 27 N - R 10 W

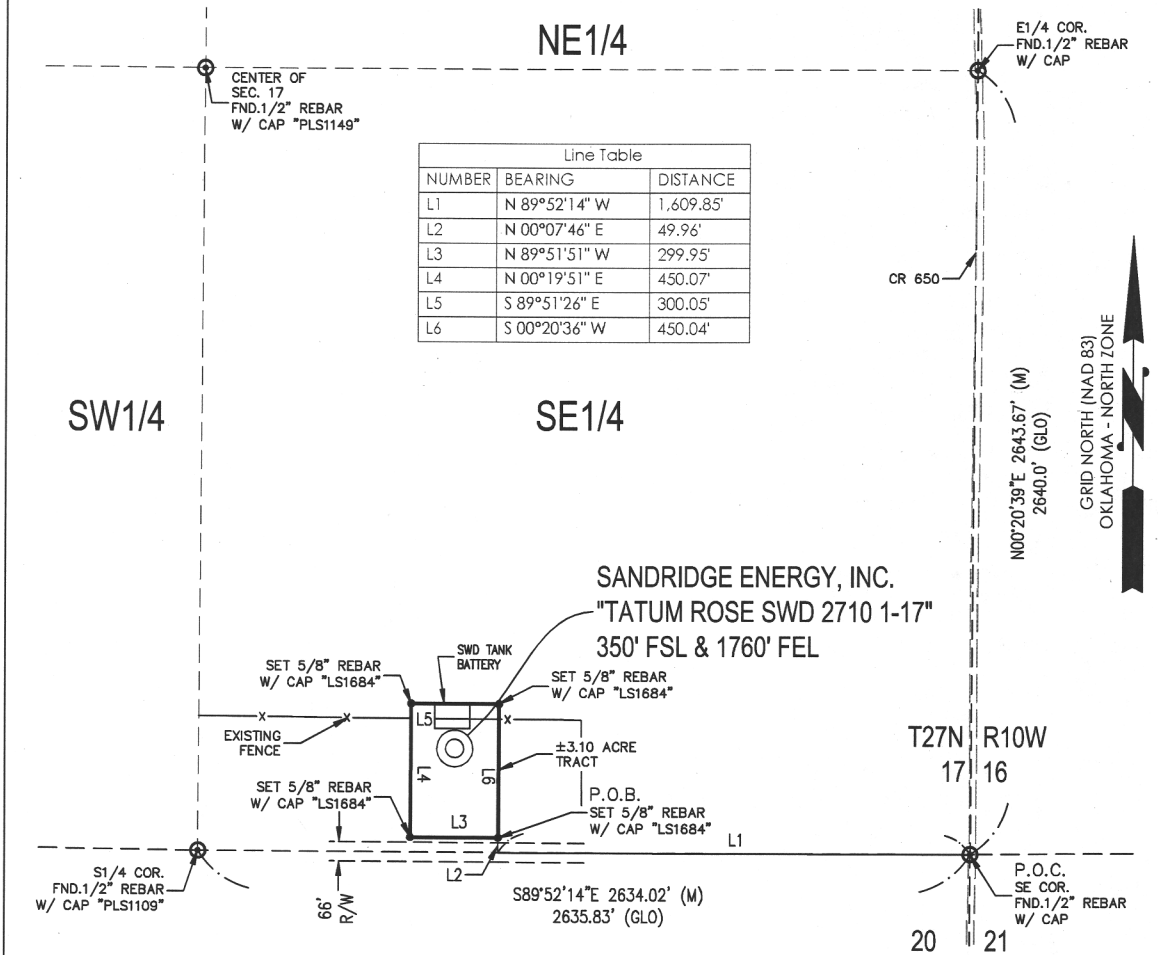

PLAT SHOWING
**3.10 ACRE TRACT OF LAND IN THE
SE1/4 OF SECTION 17, T27N-R10W,
ALFALFA COUNTY, OKLAHOMA**

METES AND BOUNDS DESCRIPTION (3.10 ACRE TRACT)

PART OF THE SE1/4 OF SECTION 17, TOWNSHIP 27 NORTH, RANGE 10 WEST, INDIAN BASE & MERIDIAN, ALFALFA COUNTY OKLAHOMA, MORE PARTICULARLY DESCRIBED AS FOLLOWS:

COMMENCING AT FOUND 1/2" REBAR WITH CAP AT THE SOUTHEAST CORNER OF SAID SECTION 17;
THENCE N 89°52'14" W ALONG THE SOUTH LINE OF SAID SECTION 17, A DISTANCE OF 1,609.85 FEET TO A POINT;
THENCE N 00°07'46" E, A DISTANCE OF 49.96 FEET TO A SET 5/8" REBAR WITH CAP MARKED "LS1684",
SAID POINT BEING THE POINT OF BEGINNING;
THENCE N 89°51'51" W, A DISTANCE OF 299.95 FEET TO A SET 5/8" REBAR WITH CAP MARKED "LS1684";
THENCE N 00°19'51" E, A DISTANCE OF 450.07 FEET TO A SET 5/8" REBAR WITH CAP MARKED "LS1684";
THENCE S 89°51'26" E, A DISTANCE OF 300.05 FEET TO A SET 5/8" REBAR WITH CAP MARKED "LS1684";
THENCE S 00°20'36" W, A DISTANCE OF 450.04 FEET TO THE POINT OF BEGINNING.

SAID TRACT CONTAINING 3.10 ACRES OF LAND AS SURVEYED, MORE OR LESS.

BASIS OF BEARINGS:

OKLAHOMA STATE PLANE COORDINATE SYSTEM NAD-1983 NORTH ZONE

BEARINGS: GRID

DISTANCES: US SURVEY FOOT AT GRID

COORDINATES: US SURVEY FOOT AT GRID

LEGEND:

(GLO)- GENERAL LAND OFFICE RECORD DIST.

(M)- MEASURED DATA

SURVEYOR'S CERTIFICATE:

I, C. ED GRAY, OKLAHOMA LICENSED PROFESSIONAL LAND SURVEYOR, NO. 1684, DO HEREBY CERTIFY THAT THIS PLAT REPRESENTS THE RESULTS OF A SURVEY MADE ON THE GROUND UNDER MY SUPERVISION ON THE DATE OF 4-02-2014 AND THAT THIS SURVEY MEETS THE REQUIREMENTS OF OKLAHOMA MINIMUM STANDARDS FOR LAND SURVEYING. NO EASEMENTS OR OTHER TITLE DOCUMENTS WERE PROVIDED TO THE SURVEYOR FOR THIS PROPERTY.

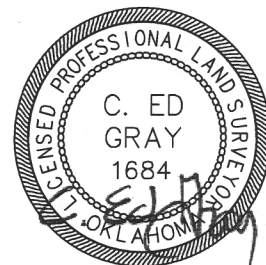

8/15/2014

CERTIFICATION OF AUTHORIZATION:
CRAFTON TULL- NO. 973

GRAPHIC SCALE IN FEET

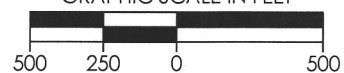

REVISION		SandRidge	
△	MOVED SHL (4-02-2014)	"TATUM ROSE SWD 2710 1-17" PART OF THE SE1/4 OF SECTION 17, T-27-N, R-10-W PROPOSED DRILL SITE ALFALFA COUNTY, OKLAHOMA	
△	ADDED BHL (8-15-2014)		
		SCALE: 1" = 500'	
		PLOT DATE: 08-15-2014	DRAWN BY: MF SHEET NO.: 1 OF 1



170 Commerce Road, Building 201
Conway, Arkansas 72032
501.328.3316 f 501.328.3325 f
www.craftontull.com

Crafton Tull
SURVEYING

ALFALFA COUNTY, OKLAHOMA
350' FSL- 1760' FEL SECTION 17 TOWNSHIP 27N RANGE 10W I.M.

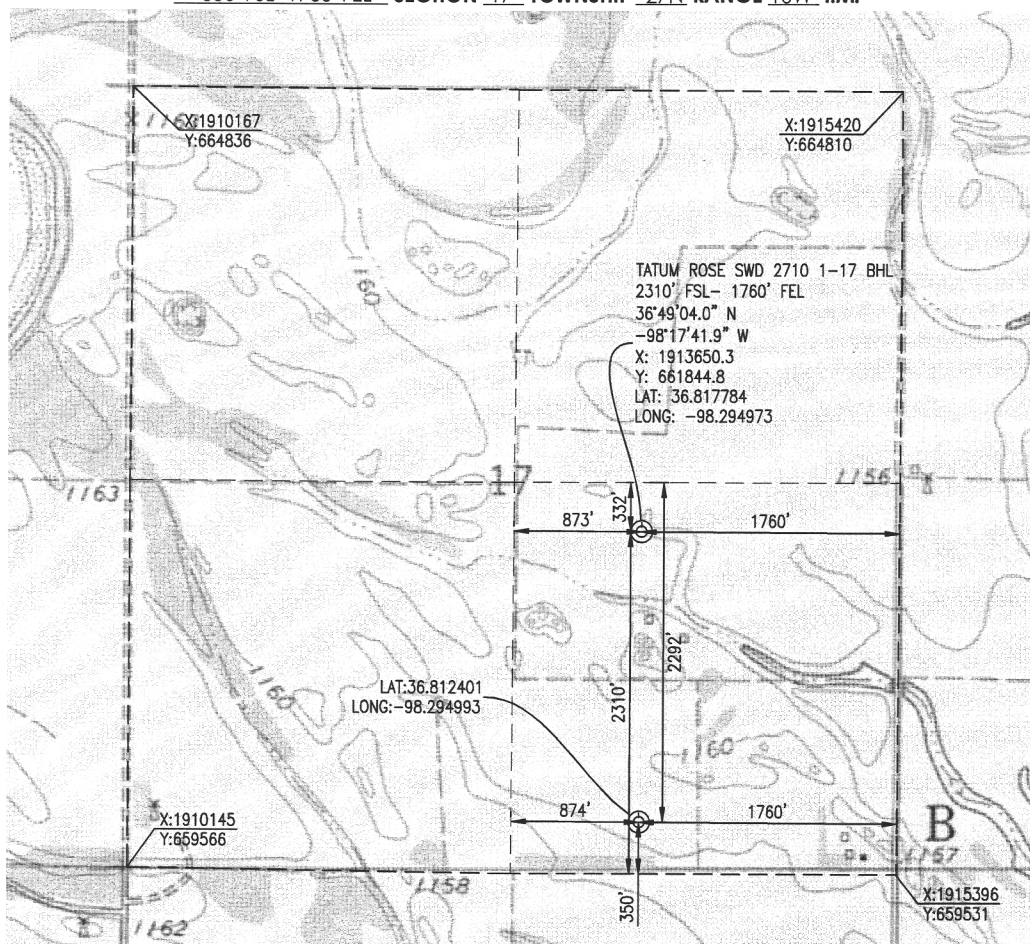

OPERATOR: SANDRIDGE ENERGY, INC.

WELL NO: 1-17

ELEVATION:

1156' GR. AT STAKE

LEASE NAME: TATUM ROSE SWD 2710

TOPOGRAPHIC & VEGETATION: LOCATION FELL IN A FIELD

GOOD DRILL SITE: YES
REFERENCE STAKES OR ALTERNATE LOCATION
STAKES SET: NONE

BEST ACCESSIBILITY TO LOCATION: SOUTH OR EAST LINE

DISTANCE & DIRECTION

FROM HWY JCT OR TOWN: FROM THE JCT. OF OK-11 & CR 650, TRAVEL NORTH ON CR 650 FOR ±0.80 MILES TO THE SOUTHEAST CORNER OF SECTION 17, T27N-R10W.

(THE FOLLOWING
INFORMATION WAS
GATHERED USING A GPS
RECEIVER ACCURACY ±2-3
METERS)

GPS
DATUM: NAD-27
LAT: 36.812401
LONG: -98.294993

STATE PLANE
COORDINATES:
ZONE: OK-NORTH NAD-27
X: 1913638.5
Y: 659885.1

DATE STAKED: 4-02-2014

GENERAL NOTES:

THE TIES AND FOOTAGES SHOWN ON THIS PLAT ARE FROM LINES OF OCCUPATION FROM A SURVEY MADE ON THE GROUND AND / OR BEARING AND DISTANCES FROM THE GENERAL LAND OFFICE PLAT OF THE AREA SHOWN AND MAY NOT BE THE ACTUAL PROPERTY CORNERS. THIS PLAT DOES NOT REPRESENT A TRUE BOUNDARY SURVEY.



8/15/2014

GRAPHIC SCALE IN FEET

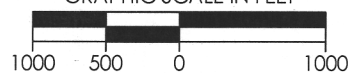

REVISION		SandRidge	
△	MOVED SHL (4-02-2014)	"TATUM ROSE SWD 2710 1-17" PART OF THE SE1/4 OF SECTION 17, T-27-N, R-10-W PROPOSED DRILL SITE ALFALFA COUNTY, OKLAHOMA	
△	ADDED BHL (8-15-2014)		
		SCALE: 1" = 1000'	DRAWN BY: MF
		PLOT DATE: 08-15-2014	SHEET NO.: 1 OF 3



Crafton Tull
SURVEYING

ALFALFA COUNTY, OKLAHOMA
350' FSL- 1760' FEL SECTION 17 TOWNSHIP 27N RANGE 10W I.M.

GRID NORTH (NAD 83)
OKLAHOMA - NORTH ZONE



OPERATOR: SANDRIDGE ENERGY, INC.

WELL NO: 1-17

ELEVATION:

1156' GR. AT STAKE

LEASE NAME: TATUM ROSE SWD 2710

TOPOGRAPHIC & VEGETATION: LOCATION FELL IN A FIELD

REFERENCE STAKES OR ALTERNATE LOCATION
STAKES SET: NONE

GOOD DRILL SITE: YES

BEST ACCESSIBILITY TO LOCATION: SOUTH OR EAST LINE

DISTANCE & DIRECTION

FROM HWY JCT OR TOWN: FROM THE JCT. OF OK-11 & CR 650, TRAVEL NORTH ON CR 650 FOR ±0.80 MILES TO THE SOUTHEAST CORNER OF SECTION 17, T27N-R10W.

(THE FOLLOWING
INFORMATION WAS
GATHERED USING A GPS
RECEIVER ACCURACY ±2-3
METERS)

GPS
DATUM: NAD-27
LAT: 36.812401
LONG: -98.294993

STATE PLANE
COORDINATES:
ZONE: OK-NORTH NAD-27
X: 1913638.5
Y: 659885.1

DATE STAKED: 4-02-2014



8/15/2014

GENERAL NOTES:

THE TIES AND FOOTAGES SHOWN ON THIS PLAT ARE FROM LINES OF OCCUPATION FROM A SURVEY MADE ON THE GROUND AND / OR BEARING AND DISTANCES FROM THE GENERAL LAND OFFICE PLAT OF THE AREA SHOWN AND MAY NOT BE THE ACTUAL PROPERTY CORNERS. THIS PLAT DOES NOT REPRESENT A TRUE BOUNDARY SURVEY.

GRAPHIC SCALE IN FEET

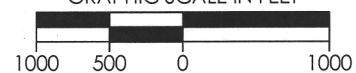

REVISION		SandRidge	
1	MOVED SHL (4-02-2014)	"TATUM ROSE SWD 2710 1-17" PART OF THE SE1/4 OF SECTION 17, T-27-N, R-10-W PROPOSED DRILL SITE ALFALFA COUNTY, OKLAHOMA	
2	ADDED BHL (8-15-2014)		
		SCALE: 1" = 1000'	
		PLOT DATE: 08-15-2014	DRAWN BY: MF SHEET NO.: 2 OF 3



Crafton Tull
 SURVEYING

VICINITY MAP

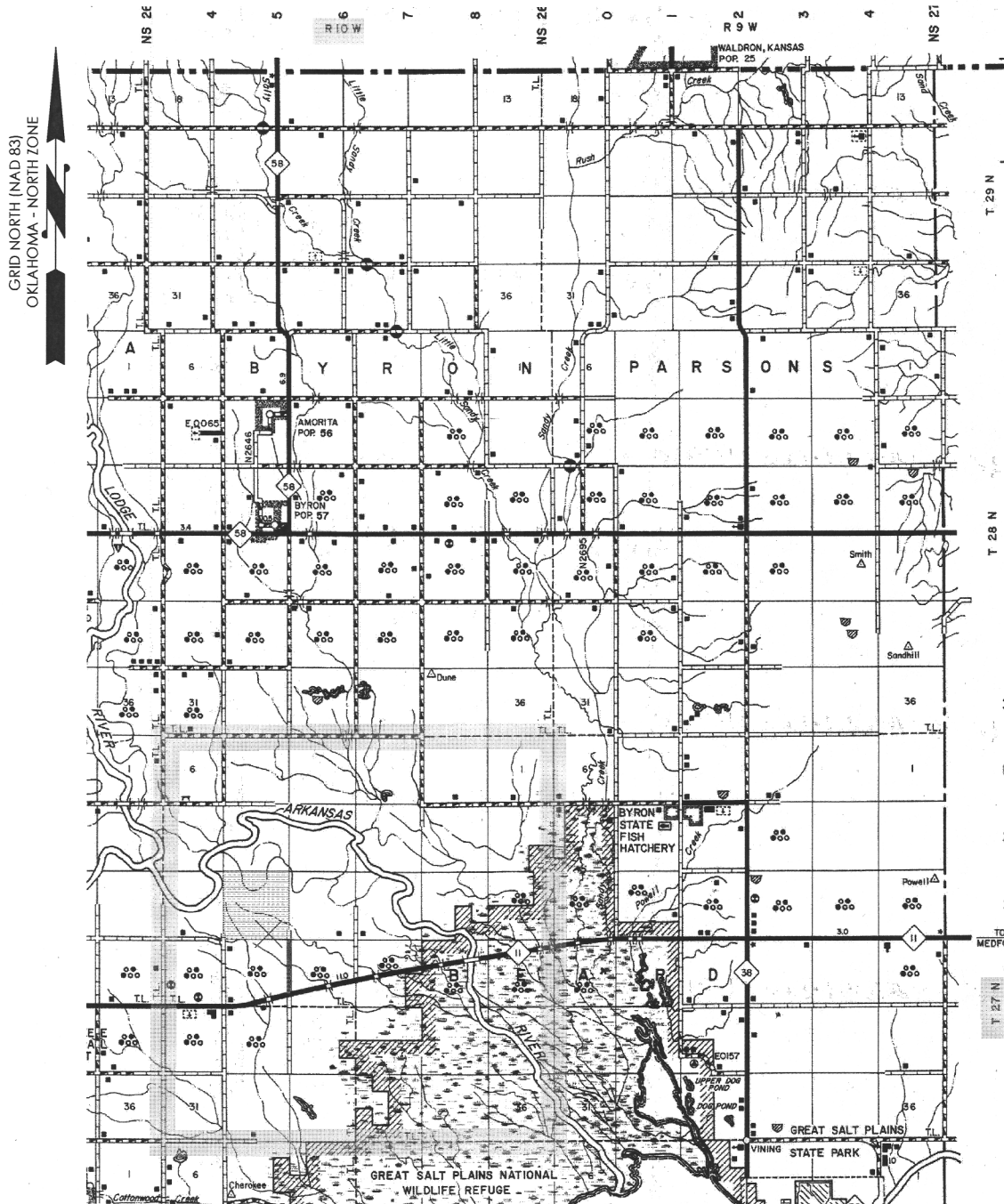

SEC. 17 TWP. 27N RNG. 10W

COUNTY: ALFALFA STATE: OK

OPERATOR: SANDRIDGE ENERGY, INC.

GRAPHIC SCALE IN MILES

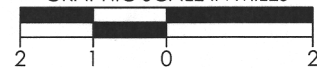

REVISION		SandRidge	
△	MOVED SHL (4-02-2014)	"TATUM ROSE SWD 2710 1-17" PART OF THE SE1/4 OF SECTION 17, T-27-N, R-10-W PROPOSED DRILL SITE ALFALFA COUNTY, OKLAHOMA	
△	ADDED BHL (8-15-2014)		
		SCALE: 1/2" = 1 MILE	MF SHEET NO.: 3 OF 3
		PLOT DATE: 08-15-2014	DRAWN BY: MF